



eBrace Order Process

5 Steps to Finish Your Order



eBrace Lab Order Form



Patient's Information



Set-Up Confirmation



Braces Design Confirmation



Receive Your Case



Form No. QR-2013-0201-EU-01

<http://www.ebraceortho.com/>

Guangzhou Ritron Biomaterial Co., Ltd

Delivery Address: Unit 101-103, Floor 3, Research District A and B, 100 Xian Road 3, Guangzhou International Biobank, Guangzhou, China Zip: 510075 Tel: +86-20-84493021

eBrace / eLock Lab Order Form

Orthodontist (Full name) _____ Patient (Full name) _____

Address _____ (Fax) _____ (Email) _____

Contact (Tel.) _____

Date and time of bonding _____

Please fully complete the treatment plan

Bracket Material Selection:
 Ni-Cr Co-Cr Gold (only for eBrace)

Treated Arch:
MAXILLARY (Select one)
 eBrace eLock Others No Treatment
MANDIBULAR (Select one)
 eBrace eLock Others No Treatment

Setup:
 MAN MAN
 MAX DIGITAL

Stripping / IPR:
MAX No If necessary: 1mm 2mm
MAN No If necessary: 1mm 2mm

Extraction will be done:
 Before bonding After bonding

Materials was offered by the doctor:
(necessary)
(1) Silicone impression or scan file
(2) The face and introral pictures of the patient
(3) The X-ray pictures of the patient

Special Remark:
Normally, Bracket slot is 0.15x0.025 inch.
Normally, Bracket is with leash hook.

Remarks:

Set of archwires (5 options available and fee for each arch, extra will be charged)

Type	Size	MM	MM
SE	0120		
	0140		
	0160		
N-Cr	016x0.022		
	017x0.022		
	0180		
SE	016x0.016		
	016x0.022		
	017x0.022		
TMA	016x0.025		
	016x0.016		
	016x0.025		



Brackets:
E = anterior occlusal plate
E = to be extracted and close the space
E = to be extracted and open the space
X = missing, close the space
X = missing, open the space
occlusal plate
canted ring or circle tooth

Please Note: the delivery time is 20 business days unless you order a rush delivery. Please contact us for more information.

Step One

eBrace Lab Order Form

Doctors need to fill in the eBrace lab order form depending on your cases.

For the eBrace lab order form, you could download from our website:
www.ebraceortho.com

Or you could ask the sales who contact you to send it to you via email.

Step One

eBrace Lab Order Form

Doctors need to submit patient's complete information

1. eBrace Lab Order Form.
2. Scan file (such as STL file);
3. Or silicone impression and bite registration
—delivery to eBrace by Air Express (DHL, Fedex, etc).
4. Patient's face, intraoral and X-ray photos.

See the sample on the right side.

—submit all data to dropbox and send eBrace a link or send it directly to market@ebraceingual.com.



Step Two

Patient's Information

Delivery Address: Room 103, R&D District A, Luoxuan
Road 4,Guangzhou International Bioisland, Haizhu
District,Guangzhou,Guangdong, China

Recipient: Your contacted sales or
Guangzhou Riton Biomaterial Co.,Ltd

Tel: 0086-020-34438020

Zip:510005



Step Two

Patient's Information

eBrace will arrange a review meeting to check if the case can be done or not with all provided information. If there is no extra information needed, the case will be proceeded.

(2 days)

All the days mentioned are business days

Step Four

Braces Design Confirmation

eBrace will arrange braces design after receiving the approval of set-up confirmation from doctors. When the design is finished, eBrace will send the design result to doctors for confirmation. (10 days for eBrace & 16 days for eLock)

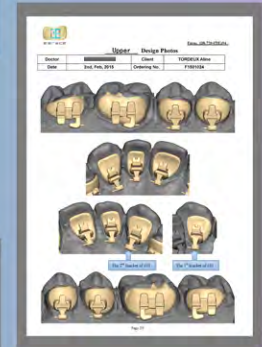
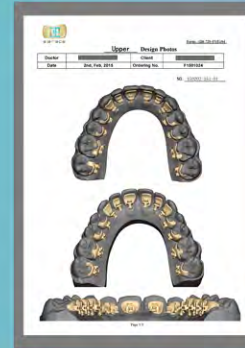

All the days mentioned are business days

Step Five

Receiving Your Case

After receiving the approval of braces design result from doctors, eBrace will begin to manufacture the customized brackets, archwires and transfer tray. Meanwhile, eBrace will confirm the recipient's information.

(10 days for eBrace & 19 days for eLock)

All the days mentioned are business days

Step Five

Receiving Your Case

Doctors will receive the eBrace Lingual System including:

- 1.A set of customized bracket & bracket design screenshot;
- 2.5 sets of customized archwires;
- 3.A set of transfer tray;
- 4.Patient's malocclusal & set-up model;
- 5.The silicone impression (if have);
- 6.One whole set of ordering documents.



All the days mentioned are business days

Changing In A Hidden Way

eBRACE[®]

For any questions, please contact: market@ebraceingual.com

www.ebraceortho.com